Calvert Green Neighbourhood Area Consultation

Calvert Green Parish Council are planning to create a Neighbourhood Development Plan (also known as a Neighbourhood Plan) for their local area. A Neighbourhood Plan is a document which sets planning policies at a local level and so, it's important that the local community is involved in each stage of the Plan's creation. The first step of this process is to define the 'Neighbourhood Area' that the Plan will cover and apply to the Council for approval.

The proposed Calvert Green Neighbourhood Area covers the whole of Calvert Green Parish Council area and a small part of the neighbouring parish of Charndon.

Proposed Neighbourhood Area boundary

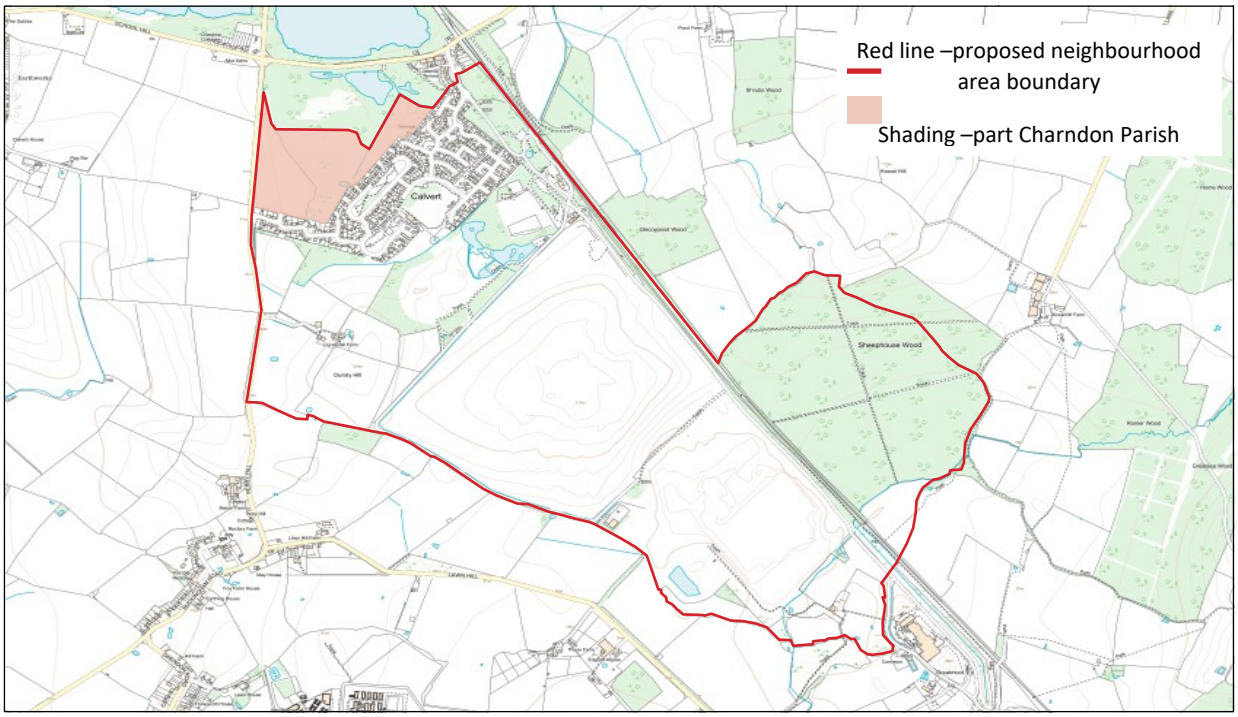

© Crown copyright and database right. All rights reserved (100056280) 2020,© Crown copyright and database right. All rights reserved (100056280) 2020,© Crown copyright and database right. All rights

If you would like to find out more about this, please access the Your Voice Buck's website.

https://yourvoicebucks.citizenspace.com/planning/calvertgreen-ndp-area/

The consultation takes place between 9th November and the 20th December 2020